

# Grosse Pointe Camera Club

## Annual Dues Notice

Single \$20\*  
Family \$30\*  
Student \$10\*

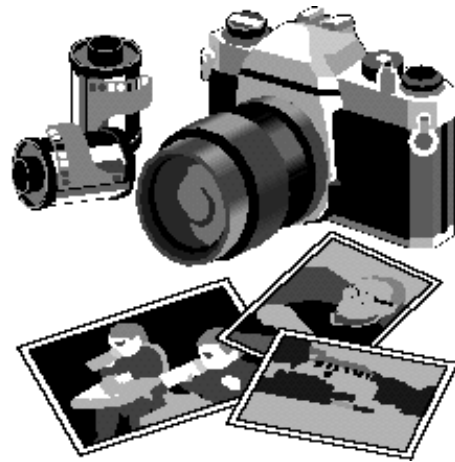

Make your check payable to *Grosse Pointe Camera Club* and return to:  
John Forest  
11835 Farnum  
Warren, MI 48093

Any contributions in excess of our basic dues would be greatly appreciated and help defray the cost of running the club.

### Membership Roster Information

Name \_\_\_\_\_

Address \_\_\_\_\_

City, State & ZIP \_\_\_\_\_

Phone # Home \_\_\_\_\_ Work \_\_\_\_\_

Email \_\_\_\_\_

The above information will only be used for the benefit of the Grosse Pointe Camera Club.

I'm willing to help the club by taking on extra responsibilities. Yes \_\_\_\_\_ No \_\_\_\_\_

Our Club is always looking for programs about photography. If you have a program you would like to share or know of someone who can do a program please indicate below.

---

---

---

\*Dues are half after February 1